Metsästysalue

8849 AHMOLAMPI 2C
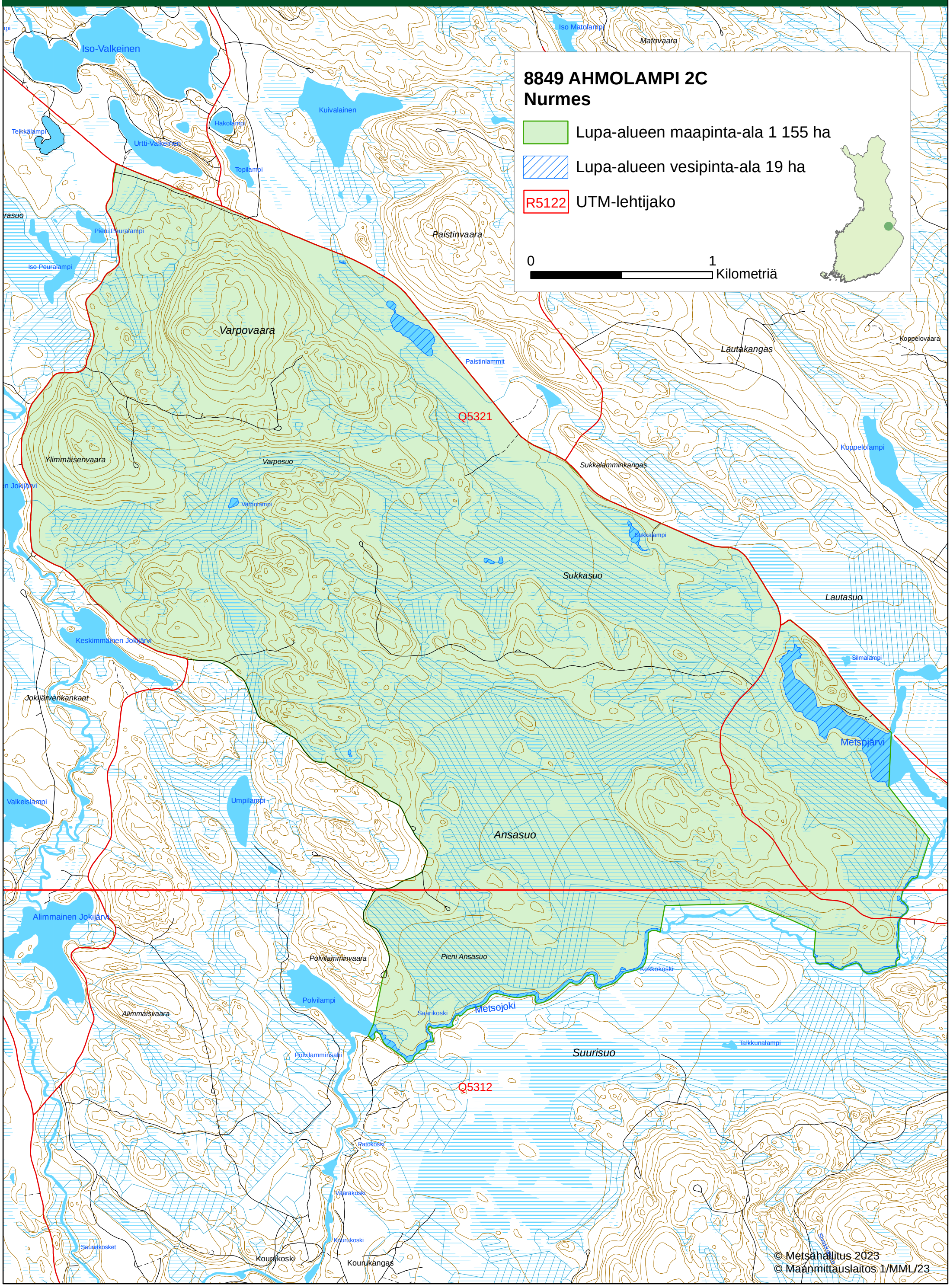
METSÄHALLITUS