Metsästysalue

8612 Näljänkä 12
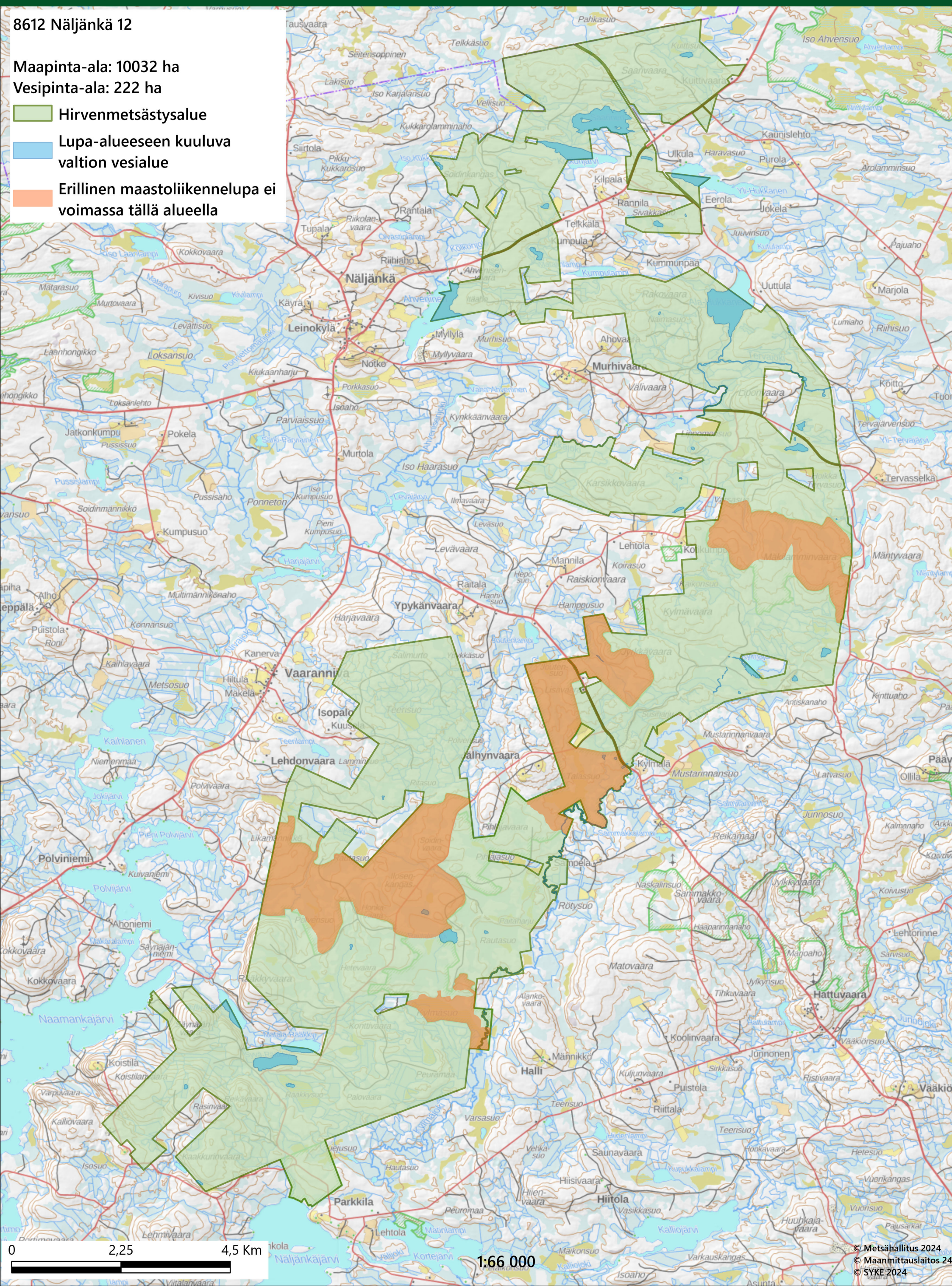
METSÄHALLITUS