Metsästysalue

8488 Niskankorpi
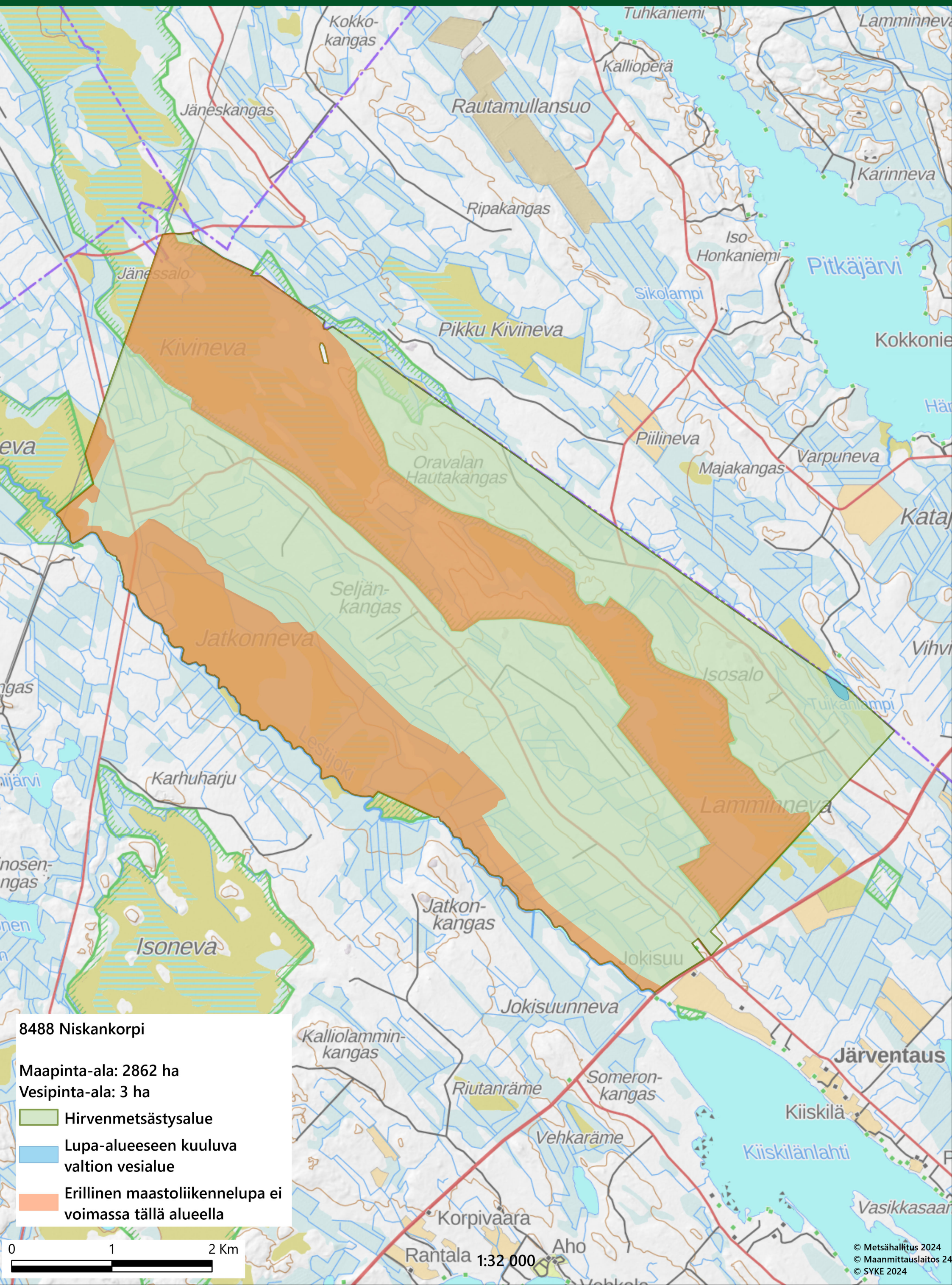
METSÄHALLITUS